



*The* IMPORTANCE  
*of* BEING  
EARNEST

November 12-28, 2021

713 Lake Avenue, Lake Worth Beach  
[www.lakeworthplayhouse.org](http://www.lakeworthplayhouse.org) | 561.586.6410





# A Saucy, Senior Scandal!



Bad backs, slammed doors, and an untested libido-enhancing drug make for one seriously silly, saucy comedy.

## December 3-5, 2021

713 Lake Avenue, Lake Worth Beach  
[www.lakeworthplayhouse.org](http://www.lakeworthplayhouse.org) | 561.586.6410





## CHEF DRIVEN CLASSIC FOOD YOU LOVE.



**City Oyster**  
& SUSHI BAR

ATLANTIC AVE • DELRAY BEACH

**GREASE**  
BURGERS • BEER • WHISKEY BAR

CLEMATIS ST • WPB

**Big City**  
TAVERN

LAS OLAS BLVD • FT LAUDERDALE

**Rocco's Tacos**  
MEXICAN RESTAURANT

WPB • BOCA • PB GARDENS • TAMPA • DELRAY BEACH  
FT. LAUDERDALE • ORLANDO • BROOKLYN • NAPLES

**BARRIO**  
—SANGRIA BAR—

ROSEMARY SQUARE • WPB

**CITY CELLAR**  
WINE BAR & GRILL

ROSEMARY SQUARE • WPB

**ELISABETTA'S**  
RISTORANTE • BAR • PIZZERIA

DELRAY BEACH

**LOUIE BOSSI'S**  
RISTORANTE • BAR • PIZZERIA

BOCA RATON • FT LAUDERDALE

# A Message From The Executive Director



Welcome to the Playhouse!

On behalf of the Board and Staff of the Playhouse, I would like to extend a warm and heartfelt Thank you. We are humbled by the support you have shown during these past months. We remain committed to bringing you live quality theatrical entertainment.

There are so many ways to contribute to the Playhouse. Volunteering is a great way to be a part. Ushering, helping backstage, costumes, props, and all kinds of other things. Not only does that help us further our mission, but you will be a part of something special with each new show. No special skills needed at all... I promise. Just a kind attitude.

As a registered 501C3 non-profit, all donations are tax deductible to the fullest extent allowed by law. Your contributions go towards so many things including:

- Costumes, microphones, and lumber to build the sets and many more.
- Teaching instructors for kids and adults acting classes, hip hop, musical theatre classes
- Our outreach program in which we go into the schools and introduce kids to theatre arts.
- Royalties for musicals, plays and independent films

There are so many ways to make a difference. The fact that you are sitting in your seat right now is helping us further our mission to provide entertainment, education and opportunities for artistic expression through volunteerism, community involvement and support.

We appreciate your patronage. We value you support.

Kind regards and enjoy the show!

A handwritten signature in black ink that reads "Stephanie Smith". The signature is fluid and cursive, with the first name being more prominent.

Stephanie Smith  
Executive Director

The Lake Worth Playhouse is a federally registered 501(c)3 non-profit organization (Tax ID# 59-6138280).





Executive Director STEPHANIE SMITH  
Artistic Director DANIEL EILOLA



## *THE IMPORTANCE OF BEING EARNEST*

*A Play by OSCAR WILDE*

Director  
**DAIMIEN J MATHERSON**

Costume Designer  
**JILL WILLIAMS**

Stage Manager  
**KODI LASKIN**

Set/Lighting Designer  
**ARDEAN LANDHUIS**

Technical Director  
**JAMES R. CARTEE**

*'The Importance of Being Earnest' premiered on St Valentine's Day  
1895 at the St James's Theatre in London.*

The videotaping or making of electronic or other audio and/or visual recordings of this production or distributing recordings on any medium, including the internet, is strictly prohibited, a violation of the authors rights and actionable under United States copyright law.

## A Message From The Artistic Director



Thank you all for attending and for your support of the Playhouse!

I am very excited to present this modernized version of Oscar Wilde's 'The Importance of Being Earnest'. Kudos to our incredible cast, crew and production team for putting together a fantastic show. Special thanks to Director Daimien Matherson and Stage Manager Kodi Laskin for their passion and vision in bringing this adaptation

to fruition.

Our 2021-22 mainstage season is filled with a wide variety of exciting shows for the entire community. You can view our line-up inside of this playbill. Subscriptions are still available for the remainder of our season shows and purchasing a full or partial subscription is a great way to support the Playhouse.

Our 2021-22 Black Box Season is also in full swing and features thought provoking subjects, stories and themes that are relevant to our current times. All works selected and presented in the series make perfect use of the Playhouse's Stonzek Studio Theater, an intimate setting which provides the audience with a personal and visceral theatre going experience.

Thank you all again for your patronage and support and please enjoy The Importance of Being Earnest. I hope to see you all again throughout the season!

Enjoy the show!

Daniel Eilola

A handwritten signature of Daniel Eilola in cursive script.

Artistic Director  
Lake Worth Playhouse

## CAST:

ALGERNON MONCREIFF.....	RICKY MORISSEAU
LANE/ MERRIMAN .....	ADAM CARTER
JAC WORTHING/ ERNEST.....	VICTORIA BLOYER
MRS. BRACKNELL.....	NICOLE HULETT
GWENDOLYN.....	FIONA COFFEY
CECILY CARDEW .....	ROWAN PELFREY
MISS PRISM .....	ALTHEA WILSON
DR. CHASUBLE .....	PATRICK PRICE

## CREW:

DIRECTOR.....	DAIMIEN J MATHERSON
STAGE MANAGER .....	KODI LASKIN
ASST. STAGE MANAGERS .....	MOLLY RAIMONDI & AIME ALEXANDER
SET & LIGHTING DESIGNER .....	ARDEAN LANDHUIS
COSTUME DESIGNER.....	JILL WILLIAMS
INTIMACY DIRECTOR .....	NICOLE PERRY
SOUND BOARD OPERATOR .....	JIM VISINTAINER
LIGHT BOARD OPERATOR .....	KEN MOSHER
CREW .....	SETH SUCHY, ROISIN LANGTON
PROP MASTER .....	SUSAN EMLEY
TECHNICAL DIRECTOR .....	JAMES R. CARTEE
SHOW CARPENTERS.....	JOSEPH EBERSPACHER, DAVID DRAIN, CHRISTINE SCHLOEMER, ARDEAN LANDHUIS, NORMA O’HEP, CHIP LATIMER, LILLY FLORENCIO, FLAVIO MILICCHIO



*Special Thanks to Amanda Roy, Bad Hair Day  
Photography, for photographing the show.*

## Under The Playhouse Lights



Ricky Morisseau (Algernon Moncreiff) is from Delray Beach, where he earned his BA in Theatre Performance and minor in Dance from HBCU, Florida A&M University. He has worked with numerous companies, such as the History Theatre, Guthrie Theatre, Stages Theatre Company, and CLIMB Theatre. She is excited to be making their Debut at LWPH. He recently starred in Rocky Horror (The Narrator) Park Square, Mixed Precipitation's Hit The Wall (Carson). When he is not on stage Ricky is working with the youth. (he/him, she/her)



Adam Carter (Lane/ Merriman) is thrilled to be performing again at Lake Worth Playhouse. He has performed on the main stage: Annie, Oliver!, Young Frankenstein, and in the Stonzek Black Box: The Altruist, The Boys Next Door, and Sweat. Adam has studied acting at Truthful Acting Studios in Orlando, FL, and at Stella Adler's Studio of Acting in New York City. Adam wants to thank his family and friends and wishes the cast and crew of Earnest to break legs and the audience to enjoy the show. (he/him)



Victoria Bloyer (Jac Worthing/ Ernest) is very excited to make their Lake Worth Playhouse debut. Other acting pursuits include appearing in short films with the irreverent comedy group "The Reel Idiots" and working at a local haunted attraction. When not performing, Vic is either writing, dancing, learning sword fighting, or playing an instrument of some sort. They are grateful to their family, friends, and partner for their love and support. (they/them, she/her)



Nicole Hulett (Mrs. Bracknell): From Sydney, Australia Nicole Hulett is a Singer/Actress making her debut at the LWPH. In Sydney, Nicole has appeared in productions such as 'Pronoun' and 'Basset' with The Australian Theatre for Young People, and a 2015 production of 'The Importance of Being Earnest' in Sydney's esteemed "OnStage" Festival. Most recently Nicole appeared in 'Some Enchanted Evening' at The Delray Beach Playhouse and hopes to continue working on the many stages of South Florida, now that the world of theatre is flourishing once again. (she/her)



Fiona Coffey (Gwendolyn) has been involved in theater for many years but is excited to make her Lake Worth Playhouse debut with this cast! Some of her past performances include Almost Maine, The Tempest, and The Great Gatsby. She would like to thank her friends and family for their continued love and support and to all those involved for making this show such a rewarding experience. (she/her)



## Under The Playhouse Lights



Rowan Pelfrey (Cecily Cardew) is thrilled to be making her debut at Lake Worth Playhouse. She was born and raised in West Palm Beach and has been active in theatre for as long as she can remember. She recently received her BFA in musical theatre from the University of West Florida. Rowan is a teacher in Palm Beach County and is excited to be getting back up on stage.  
(she/her)



Althea Christine Wilson (Miss Prism) recently relocated from NYC, where she produced DVDs for BBC. Althea Christine has worked in Off-Off-Broadway, Regional, and Community theatres as both an actress and director. Currently teaching theatre at Palm Beach State College, she is thrilled to be making her acting debut at Lake Worth Playhouse.  
(she/her)



Patrick Price (Dr. Chasuble) has been performing in and around South Florida for about 17 years now. It's his favorite place to be, out of all the places in the world. He has thoroughly enjoyed his experience with this cast and hopes you will like the show as much as he does! As always, a shout out of love to his momma and brothers.  
(he/him)

## Behind The Playhouse Curtains



Daimien Matherson (Director) is the owner of Measure for Measure Theatre that will be relocating and rebranding in Atlanta, GA in early 2022. His education includes bachelor and graduate degrees in Theatre as well as other areas. Daimien is honored to be directing for the Lake Worth Playhouse and is humbled by the support he has received here. He wants to thank his cast and creative team for trusting him and recreating this reimagined classic with him.  
(he/him)



Kodi Laskin (Stage Manager) is excited to work at the Lake Worth Playhouse for the first time! A graduate of Rollins College, she can't wait to see what others think of this reimagining of a classic. Thanks to the cast, crew, Piper the pup, and her wonderful wife for all the support through the insanity that is theater.  
(she/her)



**A BLACK BOX SERIES**  
THEATRE PRODUCTION

**ROSENCRANTZ &  
GUILDENSTERN ARE DEAD**



by Tom Stoppard

**DEC. 3-12, 2021**

**21/22 SEASON**

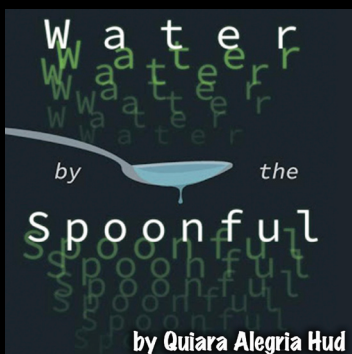

**JAN. 28-FEB. 6, 2022**

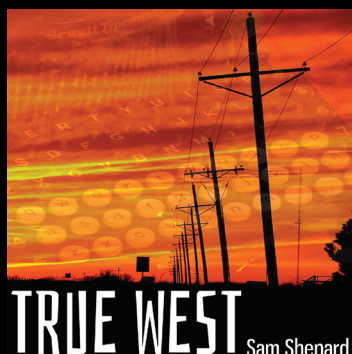

**APR. 22-MAY 1, 2022**

***Stonzek Studio***

at Lake Worth Playhouse

The Playhouse Black Box Series offers a unique selection of plays featuring the works of nationally and internationally established playwrights whose subjects or themes are both thought-provoking and relevant to today's world. All works selected and presented in the series make perfect use of the Playhouse's 60 seat Stonzek Studio Theater, an intimate setting that provides the audience with a personal and visceral theatre-going experience. The focus of the series is on the story, writing, and acting of a chosen work with very basic technical arrangements.



# Welcome to the Lake Worth Playhouse!

Dear Valued Patron:

The Board of Directors, staff, and dedicated volunteers of the Lake Worth Playhouse would like to express how excited we are to present to you our 69th season of live theatre!

We, at the Playhouse, strive to remain the best community theatre in all of South Florida. In order to maintain our commitment to excellence, we are always striving to improve the quality of our productions for your enjoyment and have made a personal commitment to the raising of funds to upgrade our sound and lighting equipment.

The Playhouse now asks for your support to help us accomplish this goal.

We have created the "Playhouse's 120 Challenge" to encourage 120 patrons to pledge \$120 each. If you are like us, you cannot always write a check or may not have an extra \$120 to give away, so we have set up a sustainer account. If you pledge \$120 we will only bill you \$10 a month on your credit card for the next 12 months. That is the equivalent to a few cups of specialty coffee or maybe a take-out lunch!

Many patrons have already joined the challenge. Please consider joining them in supporting excellence in the arts by also becoming a "Playhouse's 120 Challenge" member.

Fill out the form below and turn it into the Box Office.

**Thank You,**

The Lake Worth Playhouse Board of Directors & Executive Staff

FLORIDA DEPARTMENT OF AGRICULTURE & CONSUMER AFFAIRS REGISTRATION # - CH9675  
A COPY OF THE OFFICIAL REGISTRATION AND FINANCIAL INFORMATION MAY BE OBTAINED FROM  
THE DIVISION OF CONSUMER SERVICES BY CALLING TOLL-FREE (800-435-7352) WITHIN THE STATE.  
REGISTRATION DOES NOT IMPLY ENDORSEMENT, APPROVAL, OR RECOMMENDATION BY THE STATE.

## THANK YOU FOR YOUR SUPPORT OF LWPH

Yes, I would like to support the Lake Worth Playhouse  
with my gift of \$120 for the "Playhouse's 120 Challenge"!

Please print clearly:

Name: \_\_\_\_\_

Address: \_\_\_\_\_

City/State/Zip: \_\_\_\_\_

Phone: \_\_\_\_\_

☐ Check ☐ Credit Card (one time) ☐ Credit Card (\$10 a month)

Card Number: \_\_\_\_\_

Security Code \_\_\_\_\_ Expiration Date: \_\_\_\_/\_\_\_\_/\_\_\_\_



Join our favorite Queens and host Pepper Monroe at her annual holiday celebration!

# DIVA'S HOLIDAY PARTY



**DECEMBER 10, 2021**

**Be prepared to laugh your way into the holiday season  
with more hilariously entertaining performances that  
will want you coming back for more!**

**Buy your tickets early...they sell out fast!**

**Performances by:**

**Melissa St John, Lupita Hollywood, Dayzee DeluXX,  
Pepper Monroe, Sharde L. Ross and Dee Dee Van Carter**



713 Lake Avenue, Lake Worth Beach, FL  
[www.lakeworthplayhouse.org](http://www.lakeworthplayhouse.org) | 561.586.6410



PROUD SPONSOR OF THE LAKE WORTH PLAYHOUSE  
2019-2020 SEASON



THE GREATEST HITS OF THE  
70'S, 80'S, & 90'S

[WWW.SUNNY1079.COM](http://WWW.SUNNY1079.COM)

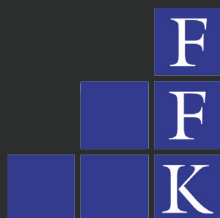

FRIEDMAN, FELDMESSER & KARPELES CPA LLC

SERVING PALM BEACH COUNTY FOR OVER 20 YEARS

- Individual & Business Tax Return & Preparation
- Tax Planning, Consulting, and Representation
  - Accounting and Bookkeeping Services
  - Audits, Reviews and Compilations

KENNETH R. FRIEDMAN, CPA | 561.622.9990 | [KENF@FFKCPA.COM](mailto:KENF@FFKCPA.COM)  
641 UNIVERSITY BOULEVARD, SUITE 210, JUPITER  
[WWW.FFKCPA.COM](http://WWW.FFKCPA.COM)

**LAKE WORTH PLAYHOUSE**  
*The IMPORTANCE of BEING EARNEST*  
 November 12-28, 2021  
 715 Lake Avenue, Lake Worth Beach  
 lakeworthplayhouse.org | 561-582-6410

**YOUR AD HERE**

**Contact marketing at 561-586-6169 x216**

## Retired & Looking for Meaningful Part-Time Work?

Do good and make money®

*If you want to...*

Stay Active • Work Flexible Hours  
 Support Your Lifestyle with a Little Extra Money  
 • Help Seniors in our Community

*And you are...*

Patient • Empathetic • Reliable • Professional



Then consider becoming an in-home caregiver!



**Seniors Helping Seniors**

...A WAY TO GIVE AND TO RECEIVE®

Contact us at

**561.572.9737**

Johnimp@https://SHSDelayBoynton.com/  
 https://SHSDelayBoynton.com/

©2019 Lake Worth Playhouse. All rights reserved. No part of this publication may be reproduced without written permission from Lake Worth Playhouse.

# MARIO'S LAKE AVE

*Directly east of Lake Worth Playhouse on the south side of the street*



**"Perfect Pair"**

singing Broadway Tunes & Standards  
 on Saturday night starting at 8:30pm

## Early Bird Special \$22

4pm-6pm Tuesday-Saturday  
 1pm-6pm on Sunday (seated by 5:30pm)

Your Choice of Entree:

With Salad or Soup & Coffee or Tea

Cavatelli with Meatball or Sausage • Penne alla Vodka  
 Eggplant Parmigiana • Eggplant Rollatini • Cheese Cannelloni  
 Lasagna • Chicken Marsala • Chicken Parmigiana • Veal Parmigiana  
 Veal Francalse • Shrimp Scampi • Snapper Francalse  
 Snapper with Sundried Tomatoes & Artichokes • Grilled Salmon

No substitutions please.

**561-582-3013**

707 LAKE AVE., LAKE WORTH BEACH  
 RESERVATIONS RECOMMENDED

*Don't worry about parking.... There is valet!*

*Closed Mondays. Open at 4pm. Sundays at 1pm. Take-out available.*

**VOLUNTEERS ARE ALWAYS WELCOME AND  
 THE LIFEBLOOD OF OUR ORGANISATION**

*Complete your school or community service hours  
 here at the playhouse!*

- Backstage-  
 - Lighting-  
 - Sound-  
 - Ushers-

## EFFECTIVE LEGAL REPRESENTATION



**ANTHONY J. ARAGONA III, P.A.**

*Serving all of South Florida since 1994*

- ✓ Civil Litigation
- ✓ Foreclosure Defense
- ✓ Bankruptcy

**FREE CONSULTATION**

Lake Worth, Florida

Tel: (561) 649-1790

Fax: (561) 649-6767

[www.anthoniyaragona.com](http://www.anthoniyaragona.com)

Legal Counsel for the Lake Worth Playhouse



# LAKE WORTH'S FAVORITE GATHERING SPOT

*(But don't tell anyone...  
the locals might get mad)*

- DAILY SPECIALS
- OPEN AIR DINING

632 LAKE AVENUE  
LAKE WORTH  
588-5208



EST. 1999

CRABS  
CLAMS  
OYSTERS

FRESH FISH • PRIME RIB  
BABY BACK RIBS

Corner of Lake Ave and K Street

JOIN US  
BEFORE OR  
AFTER THE SHOW

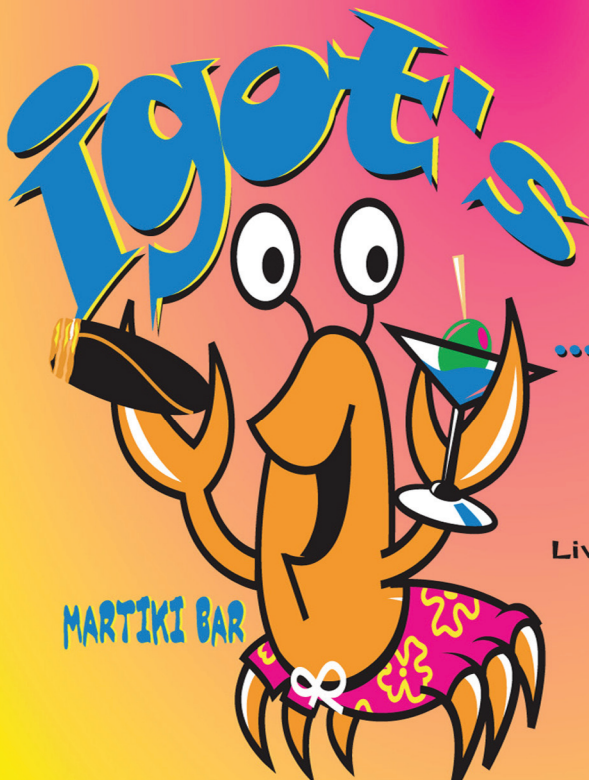

...TO HAVE A DRINK

LOCATED NEXT DOOR  
TO DAVE'S

Live Entertainment Thur - Sun

702 LAKE AVENUE  
LAKE WORTH  
582-IGOT

[www.daveslastresort.com](http://www.daveslastresort.com)



# OUR 69<sup>TH</sup> SEASON



THE IMPORTANCE  
OF BEING EARNEST  
NOV. 12-28



9 TO 5  
THE MUSICAL  
JAN. 14-30

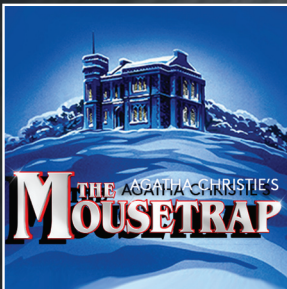

AGATHA CHRISTIE'S  
THE MOUSETRAP.  
FEB. 18 - MAR. 6



THE WIZARD  
OF OZ  
MAR. 25 - APR 10



**NOMINATE  
US TODAY!**  
presented by  
**LOCALIQ**

713 Lake Ave. Lake Worth Beach, FL.  
561.586.6410 | lakeworthplayhouse.org





# Legends 100.3 FM

Where Legendary Music Lives - **WLML**  
**Palm Beach County**  
A Dick Robinson Entertainment Station

[legendsradio.com](http://legendsradio.com)

FRANK SINATRA

MICHAEL BUBLÉ

DEAN MARTIN

DIANA KRALL

VIC DAMONE

ANN HAMPTON CALLAWAY

TONY BENNETT

AND MORE...



# Lake Worth Playhouse Donors

20,000+	Anthony Lafaso	John Kane	Robert Yates	Louis Lessard
Palm Beach County Cultural Council	Kendra Scott	Paul Keihner	Gary Zayac	Elise Levine
Prime Time Palm Beach County	Bernice Lennon	Jim Kelly	Shirley Zeikind	William Levy
Anonymous	Hillary Longo	Michael Kiel	Michele & Amie Garber in memory of Bill Baron	Bernard Liebman
	John Petronio	Dr. Richard Klein	OTHER	Anthony Lafaso
10,000+	Justine Postal	Ricky Klimas	4Seasons/Vegan	Antoinetta Lorina
Florida Division of Cultural Affairs	David Fleisher	Joseph Kolb	Stephanie Ader	Laura Lowman
Anonymous	Marie-Christine Leavitt	Irv Kramer	Doris Adler-Fagin	Antoinetta Lorina
	Beatrice Perkins	Collin Labutka	Madeline Anblinder	Gene Makoski
5,000+	united way of Palm Beach County Inc	Kathleen E Lacroix	Jeanette Ariola	Alice Mann
Anonymous	Richard R. Raphael	Kelly Lawless	Marcele Bassett	Tamar Martens
Anonymous	Lois Richman	Rodman Leas	Susan Baucher	Erin Martin
Anonymous	Lynn Salvo	Kirsten Lee	Happy Birthday Mary Keymer	Steven Marturano
Anonymous		Louis Lessard	Sarah Becker	Jerry Mathew
	100+	Lauren Levy	Behemoth	Russell McCrary
2,500+	Doris Adler-FaginMichael Alosso	William Levy	Harland Beispiehl	Michael McKeich
Anonymous	Bonnie Avery	Roberta Lima	Marc Beresin	Gene Makoski
M.A. Knoke	Gary Aviv	Frederic Llorens	Sidney Blattstein	Donald Michals
	Jane Bachmann	Anthony Lafaso	Michael Bloeth	Marion Nahmmacher
1,000+	Susan Baucher	Kenisha Luby	Edward Bonner	John Noles
Anonymous	David Bradford	John Maletto	Michael Breitenbeck	Robert Nichols
Anonymous	Deana Jo Booker	Alice Mann	Barry Brimacombe	Bonnie Niernan
Roy Cacciaguida	The Boston Art Club	Ronnie Marcus	Anita Brown	Megan Pollak
In memory of Hal Johnstone	Robert Bucchere	Elaine Marth	Tyler Code	Christine Mohanty
John Geberth	Matthew Fabio Burton	Joseph Mastrullo	Vincent Cerniglia	Catherine Mulcahey
Mary Keymer	Ted Brownstein	Martha Mayo	Nancy Cohen	Esther Nitto
Joseph Kolb & Michael Hoagland	Daniel Carballeira	Celia McEaney	Miriam Cornelius	Roseann Ogonowski
Lake Worth Lions Club	Doris Chaffin	Teresa Miller	Joyce Cornick	Rosalie Oughterson
Dana Fishkin, Jody Sikar and Esther	Jennifer Christiansen	Joel Mirer	Linda Cox	John Paul
Patric McPoland	Chris Cimorelli	Ken Mosher	Susan Davidson	Adrienne Percival
Stuart Opolowsky	Shauna Coolican	Marion Nahmmacher	Susy Diaz	Anthony Peterson
Michele Kurucz Peel	Thomas Copeland	Valerie Nemirov	Janet D'Amico	Vince Petrovsky
Richard & Charlene Raphael	Joyce Cornick	Esther Nitto	Gwen D'Amico	Clayton P Phillips
In Memory of Betty & Charlie Hall	Vincent Corso	Donald Odell	Nancy Dickenson	Megan Pollak
Renaissance Charitable Foundation	Janet D'amico	Rosalie Oughterson	Joan Dilorio	Janet Porfnow
Carran Scyhneider	Susan Davidson	Patricia Owens	Mary Jean Etario	Elena Postal
Dawn Silver	Robert Davis	Mike Perez	Matthew Fabio Burton	Larry Preiser
Richard Swick	Susy & Michael Plesco	Beatrice Perkins	William Feldcamp	Patricia Prunier
Weidemeyer Family Fund	Donna Donelan	David Perlmutter	Diane Femia	E.R. Randall
In Honor of: Mimi May & Tom	Larry Dougher	Katie Petronio	Anita Finley	Beth Ravitz
Weidemeyer Jr	Dorothy S. Hernandez	Vince Petrovsky	M Lynn Fisher	Jose Reinoso
Patricia Weaver	Larry Edwards	Sam Pittaro	Patricia Flynn	Andrew Richards
Roy Bartolomei & Peter Wronsky	Stacey Einhorn	Darla Pollard	Carolynn Foley	Seymore Rifkin
	Marcia Elgin	Janet Porfnow	Ron Fox	Bonnie Robeson
500+	May Jean Etario	Chiam Randall	Michael Francis	Nicole Rokos
The Allstate Foundation	EW Foundation	Keith Rankin	John Fraumeli	Paul Rosen
Joy Booth	Joan Farrell	Gloria & Al Raya	Madalynn Friedman	Missy Rovinelli
Liz Bradley	Neil Feinstein	Joel Risch	Kathleen Fryer	Joseph Ruggiero
Phyllis Cafarelli	William Feldkamp	Joseph Rodkey	Ira Furman	Pamela Saba
Sharon DePalma	Diane Femia	Nicole Rokos	Lisa Gianini	Ruth Sabo
Dr Thomas & Elaine Ermolovich	Celia Fischer	Paul Rosen	Debrah Goldfarb	Lynn Salvo
John Geberth	Lynn Fisher	Jane Rothchild	Lenore Goldfeder	Marie Sanderson
Gary Goldring	David and Sue Fleisher	Amanda & David Roy Family	Marci Gorman	Joyce Sasser
Joseph Kolb	Patricia Flynn	Constance Russell	Alan Gurvis	Jeanne Shapiro
Hillary Longo	Carolynn Foley	Joyce Sasser	Gail Hahn	Jon Schmeyer
Patric McPoland	Richard Forbes	Mitchell Scholar	Charles Hamdewerger	Linda Schultz
Palm Beach Pops	Jane Fox	Arlene Schwartz	Lucia Hare-Leahy	Samuel Schwab
Parrot Cove Neighborhood Association	Helen Franke	Richard Schwartz	Mary C. Hayes	Arlene Schwartz
Peel, Michele Kurucz	Kenneth Friedman	Linda Schultz	Jennifer Harrington	Richard Schwartz
Michele May	Daniel Furio	Stuart Scharf	Carol Hershey	Barry Segal
Caryn Picker	Ira Furman	Ruth Sells	Janice Hobbs	Ruth Sells
Raphael, Richard R.	Marie Gabrielson	Gail Seltzer	Theresa Hunt	Dale Smith
In Memory of Betty & Charlie Hall	Andrea Gershbein	Alissa Shultz	Mary Hynes	Laura Smith
Paul Schild	Judith Guido	Lawrence Stedlik	In Honor of Joseph Beaton	Katie Stein
Richard Swick	Stephanie Haber	David Simson	Judy Intraub	Susan Storms
G.S. Voss	Gail Hahn	Sara Skillern	Susan Isreal	Roman Swiercz
Patricia Weaver	Tonya hamm	Laura Smith	Kingsley Itsede	Henny Swinkels
Thomas Weidemeyer	Arthur Harris	Peter Spinner	Elien Joseph	Jef Syx
Roy Bartolomei & Peter Wronsky	Lucia Hare-Leahy	Sandra Sullivan	Joy Johnson	Peni Banister
	Diana Henry	Paul Anthony Tassa	Amanda Kahn	Andrea Thomas
	Carol Hershy	Sunny Thayer	Michele Kargol	Mary Troiano
250+	Patricia Highland	Laura Tindall	In memory of Bill Baron	Teresa Vignau
Gary Aviv	Patricia Higgins	Brian Tivnan	Seymour Katz	G.S. Voss
Chet Duncan	Tina Hill	Patricia K. Train	James & Joanne Kelly	Robert Wohlst
William Feldkamp	Gabriel Hunicut	Irish weaver	Craig Ketelson	Kathleen Walsh
Ira Furman	Judith Izzi-Budal	Kelly Williams	Donna Kramer	James B. Watson
Andrea Goldberg	Marilyn Jacobs	Harold Tuchinsky	Alexander Krauss	Cassandra Weston
May Goodstein	Denise Jennings	Ralph & Esther Valentine	Collin Labutka	Carolyn Weston
Greg Harrison	Gordon Johnson	Aleen Van Brunt	Nicole & Andrea Laing	Jill & Mark Williams
Barbara Lederberg	Joy Johnson	Robert S Van Emmeren	Kelly Lawless	Kelly Williams
Marie-Christine Leavitt	Nancy Jones	Teresa Vignau	Rita Lazzara	Richard Williams
Judith Guido	Ellen Joseph	Thomas Vranek	Leas Rodman	Theima Wiseman
MaryLou Gray	Hudith Just	Kelly Williams	Roberta Lehrer	Roger Yaseen
		William Wisinski		Gary Zayac



Box Office: Monday - Saturday 10am-4pm | (561) 586-6410  
Administrative Office: (561) 586-6169

Audience Feedback: We want to hear from you! Send your ideas, comments, feedback or suggestions to: [ssmith@lakeworthplayhouse.org](mailto:ssmith@lakeworthplayhouse.org).

Special Needs: The Playhouse is equipped with listening headsets for hearing impaired patrons and special seating for wheelchair patrons.

Ask at the box office.

Group Tickets: 561-586-6169x214 or [judith@lakeworthplayhouse.org](mailto:judith@lakeworthplayhouse.org)

Facility Use: [ssmith@lakeworthplayhouse.org](mailto:ssmith@lakeworthplayhouse.org)

Sponsorship: 561-586-6169x210 or [daniel@lakeworthplayhouse.org](mailto:daniel@lakeworthplayhouse.org)

Advertising: 561-586-6169x216 or [justin@lakeworthplayhouse.org](mailto:justin@lakeworthplayhouse.org)

Volunteer: [ssmith@lakeworthplayhouse.org](mailto:ssmith@lakeworthplayhouse.org)

### Lake Worth Playhouse Staff

Executive Director.....Stephanie Smith  
Artistic Director .....Daniel Eilola  
Interim Marketing Director .....Katherine Lamb  
Education and Outreach Director.....Cathy Randazzo Olsen  
Technical Director.....James R. Cartee  
Box Office & Group Sales Manager.....Judith Johnson  
Film Director & Stonzek Theatre Manager.....Charles Birnbaum  
Box Office Staff .....Dianne Beaton,  
.....Jon Hinostroza, Emma Sue Harris, Harry Roman, Saxz Stevens

### Lake Worth Playhouse Board

President.....Michael McKeich  
Vice President.....Paul Schild  
Secretary .....Teresa Miller  
Director.....Gary Zayac  
Director.....Hillary Longo

Playhouse Counsel.....Anthony Aragona

*A copy of the official registration and financial information may be obtained from the division of consumer services by calling toll-free (800-435-7352) within the state. Registration does not imply endorsement, approval or recommendation by the state.*

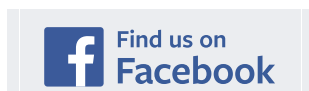

[facebook.com/lwplayhouse](https://facebook.com/lwplayhouse)



[@LWPlayhouse](https://www.instagram.com/LWPlayhouse)



[@LWPlayhouse](https://twitter.com/LWPlayhouse)



INSPIRED BY THE AUTHENTIC SAVORY  
FLAVORS OF CHEF NINO'S HOMETOWN –  
THE BEAUTIFUL ISLE OF CAPRI



LAKE WORTH'S PREMIER  
ITALIAN RESTAURANT  
SINCE 2000

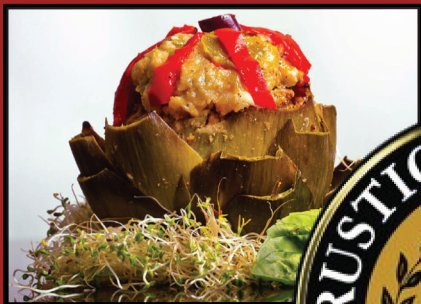
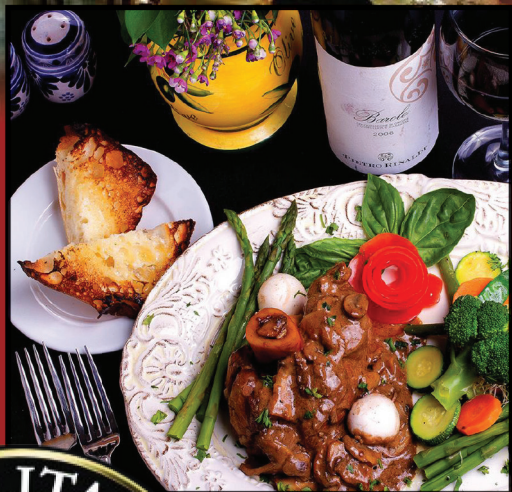

701 LUCERNE AVE  
CORNER OF  
LUCERNE & K ST.

RESERVATIONS  
**(561)**

**547.2782**

RUSTICOITALIANO  
@GMAIL.COM

**RUSTICOITALIANO.COM**